
UNITED by WATER
MARINEMAX

Disclaimer

Information contained in this presentation, other than historical information, should be considered forward-looking and subject to various risks, uncertainties and assumptions. Should one or more of these risks or uncertainties materialize, or should underlying assumptions prove incorrect, actual results may vary materially from those anticipated, estimated or expected. Among the key factors that may have a direct bearing on the operating results, performance and financial condition of the Company are the general economic environment, which has and can greatly impact the marine industry; the availability and cost of borrowed funds; the level of consumer spending and available financing; continued availability of key products; and other factors discussed in MarineMax's filings with the Securities and Exchange Commission.

Investment Highlights

- Largest Retailer in a Highly Fragmented Industry
- Increasing Signs of a Broadening Industry Recovery
- Customer Service Strategy is Producing Leading Market Share
- Exclusive Agreements with Premier Manufacturers
- Experienced and Proven Management Team
- Considerable Financial Strength

Company Snapshot

- World's Largest Boat and Yacht Retailer
- 56 Locations Operating in 16 States and the British Virgin Islands
- Premium Brands – Spanning 11 Feet to Over 200 Feet
- Broad, Protected Territories
- Unparalleled Approach To Customer Service
- Passionate Customers & Team – Committed to the Boating Lifestyle



Product Snapshot



Sea Ray

19’ – 65’ Feet








NAUTIQUE®
20’ – 25’ Feet

BOSTON WHALER

The Unsinkable Legend™

11’ – 42’ Feet







UNITED by WATER

MARINEMAX





OCEAN ALEXANDER





AZIMUT

YACHTS

40’ – 200’ Feet









HARRIS

20’ – 25’ Feet





- European built
- Highly innovative (i.e., folding sides/rotating rear seat)
- High quality but value segment focused
  - Compliments premium brands





- Developed by MarineMax – For Charter
- Worldwide Distribution Rights (excluding China) – Private sales - accelerating





Differentiated Approach



- “Teach Me”
  - Sales team are boaters
  - Demo rides
  - Captains
  - Women On Water
  - Children in Boating
- “Service Me”
  - Proactive
  - Mobile
  - Emergency
- “Show me how to Have Fun”
  - Get*aways*! Trips
  - Customer Events (over 1,000 events last year)

Significant Brand/Segment Expansion – Driving Growth

Azimut (Yachts)
- 2008 - Florida
- 2009 – Carolina's, Georgia, Tennessee
- 2011 – California
- 2012 – Entire United States

Meridian (Yachts)
- 2009 – Chesapeake, San Diego

Boston Whaler (Premium Fish)
- 2009 – Southwest Florida
- 2011 – Ft. Lauderdale
- 2014- Minnesota

Harris (Pontoon)
- 2010 – Minnesota, New Jersey
- 2011 – West Central Florida
- 2012 – Alabama, North and Southwest Florida, North Carolina, Texas

Nautique (Ski, Wake, Wakesurf)
- 2010 – Minnesota, Georgia
- 2011 – Missouri
- 2012 – Tampa Bay Florida

Scout (Premium Fish)
- 2012 – Southeast Florida
- 2012 – New Jersey/Maryland
- 2014 – Texas & New York

Sailfish (Value Fish)
- 2013 – All Saltwater Markets

Scarab (Jet boat)
- 2013 – All Our Markets

Aquila (Catamaran)
- 2013 – Worldwide (excluding China)

Ocean Alexander (Yachts)
- 2014 From Texas East

Galeon Yachts (Value Yachts)
- 2015 – North, Central, South America

Sea Pro
- 2016 –Texas, West Florida, North Carolina

U.S. Industry Retail Powerboats (1990 – 2015E*)

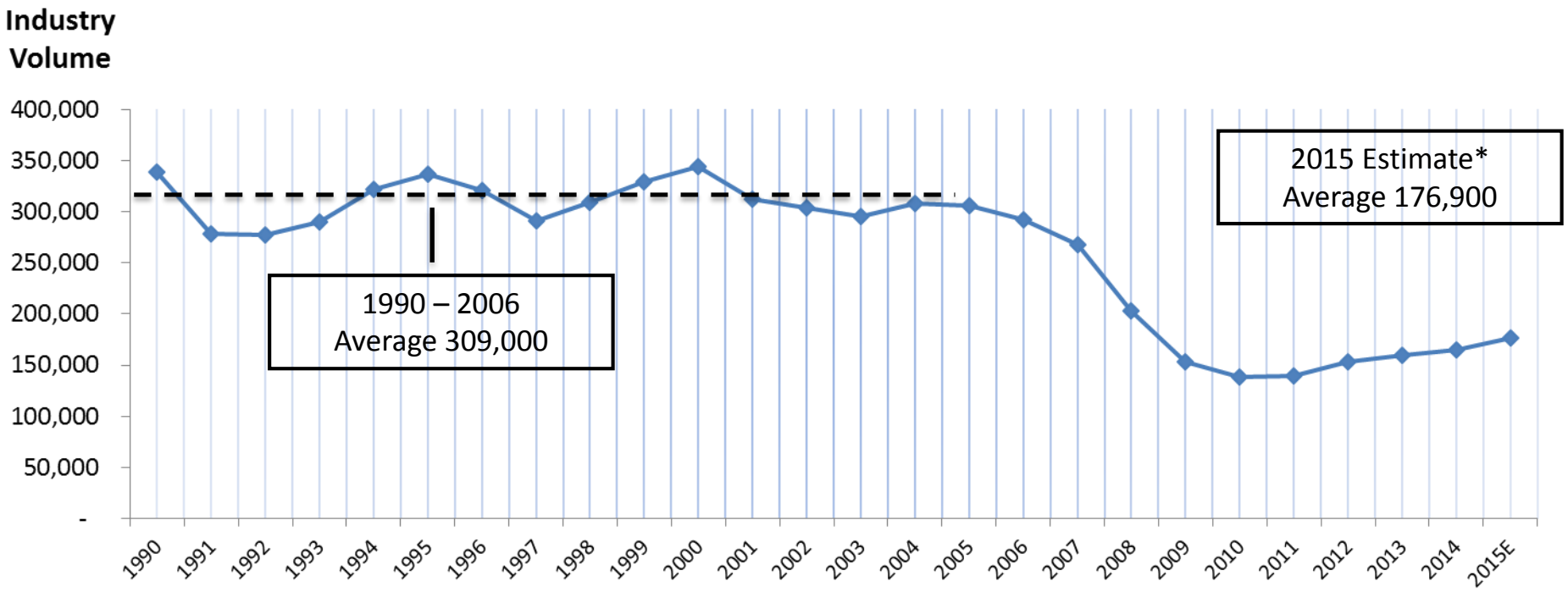

The U.S. marine market continues its steady recovery

Sources: NMMA, includes all 50 states and total sterndrive, inboard and outboard boats; Statistical surveys, Inc.
* Estimate based on (SSI) preliminary September YTD growth rate of 5.3%

Potential Market Size – Based on Replacement Demand

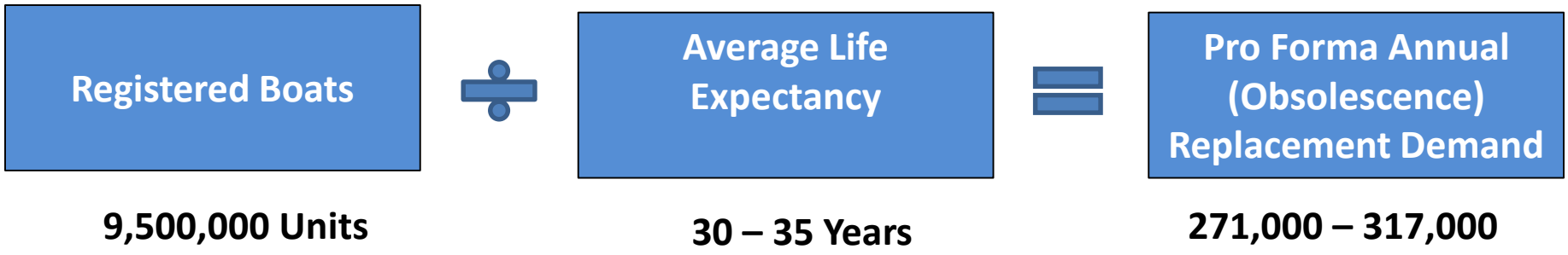

At these levels:

Given the segment and brand expansions we have executed

Our revenue would greatly exceed our prior peak of $1.2B-$1.3B

Market Expansion Opportunities

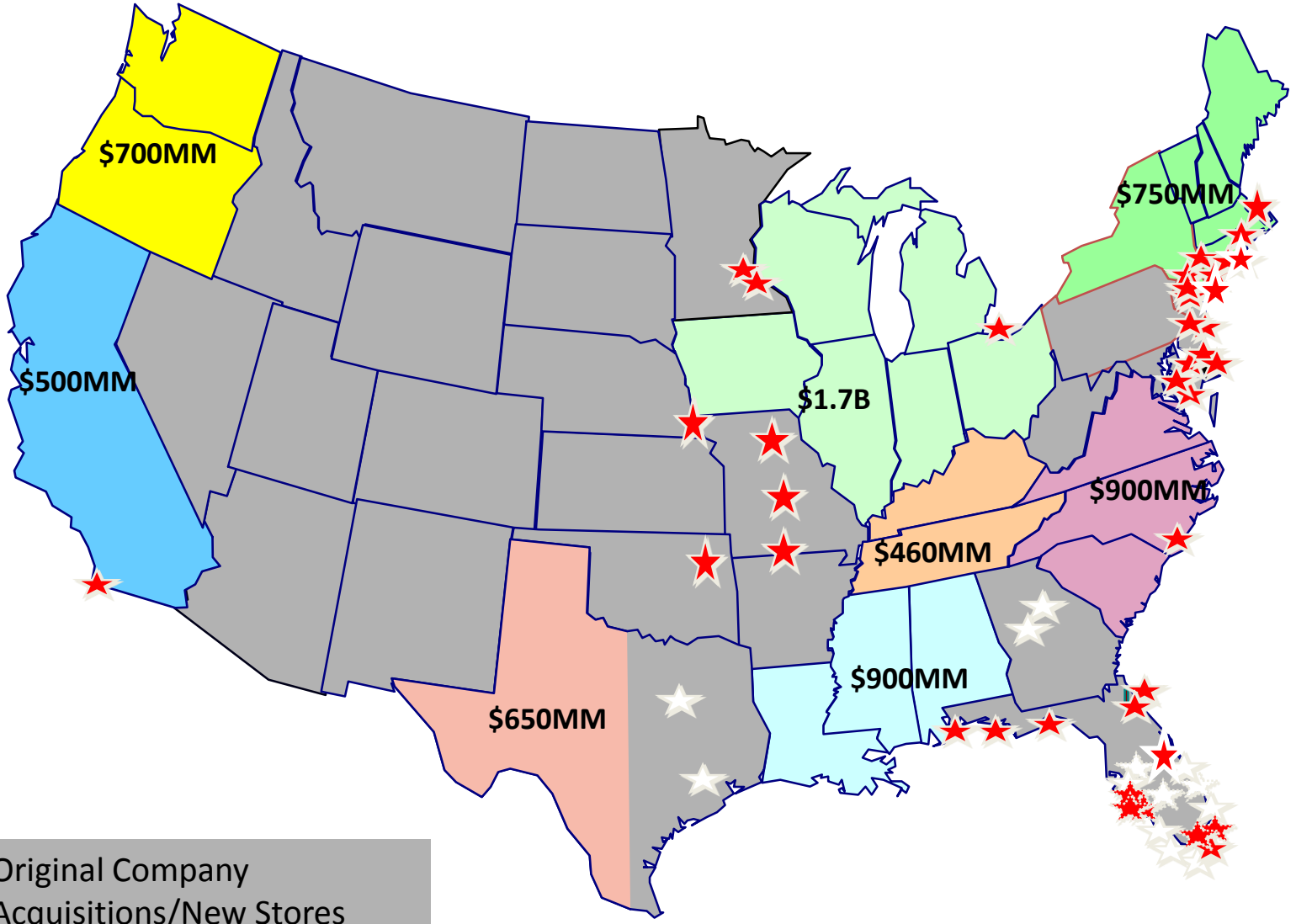

UNITED by WATER
MARINEMAX

Multiple Growth Opportunities

- Capitalize on improving industry conditions - grow same-store sales
- Continue with brand expansions within our markets
- Focus on growing our higher margin businesses
- Adjust to changing consumer desires
  - Growth in outboard, jet, pontoon
- Aquila Private Sales and MarineMax Vacations (grow charter fleet)
- Acquisitions



Financial Overview



Financial Highlights

- Significant tangible net worth, despite industry downturn
  - Approximately $292 million
- No long-term debt
  - Only debt is inventory financing
- Own many of our locations debt free (33 locations – mostly waterfront or highway)
  - Fair value exceeds carrying amount
- Significant growth in earnings from recent industry recovery
- Stores we operate today did more than $1 billion in 2006 & 2007
  - Substantial fixed cost leverage opportunity



June Quarter Recap

	June 2016	June 2015
Revenue	$345.6M	$231.8M
Gross Margin	22.8%	24.6%
SG&A	$54.3M	$42.7M*
Pretax	$23.1M	$13.2M*
Per Diluted Share	$0.57	$0.32**

- Exceptional 44% same-store sales growth - growing market share
- New boat margins expand for fourth quarter in a row
- Spike in lower margin “yachts” compressed consolidated margins
- Good operating expense leverage
- Adjusted pretax earnings nearly doubled
- Comparable EPS jumps 78%

* Adjusted for $1.6M gain on the sale of property.

** Adjusted for gain on the sale of property and pro forma income tax provision.

Nine-months Thru June

	June 2016	June 2015
Revenue	$714.7M	$562.1M
Gross Margin	23.7%	24.3%
SG&A	$136.7M	$119.3M*
Pretax	$28.5M	$13.9M*
Per Diluted Share	$0.70	$0.33**

- Strong 25% same-store sales growth on top of 23% growth in prior year- much stronger than industry
- Good SG&A leverage in the business
- Comparable EPS and adjusted pretax more than doubles

* Adjusted for $1.6M gain on the sale of property.

** Adjusted for gain on the sale of property and pro forma income tax provision.

Great Growth As Recovery Takes Hold

- Growth through:
  - Brand expansions
  - Market share gains
  - New models

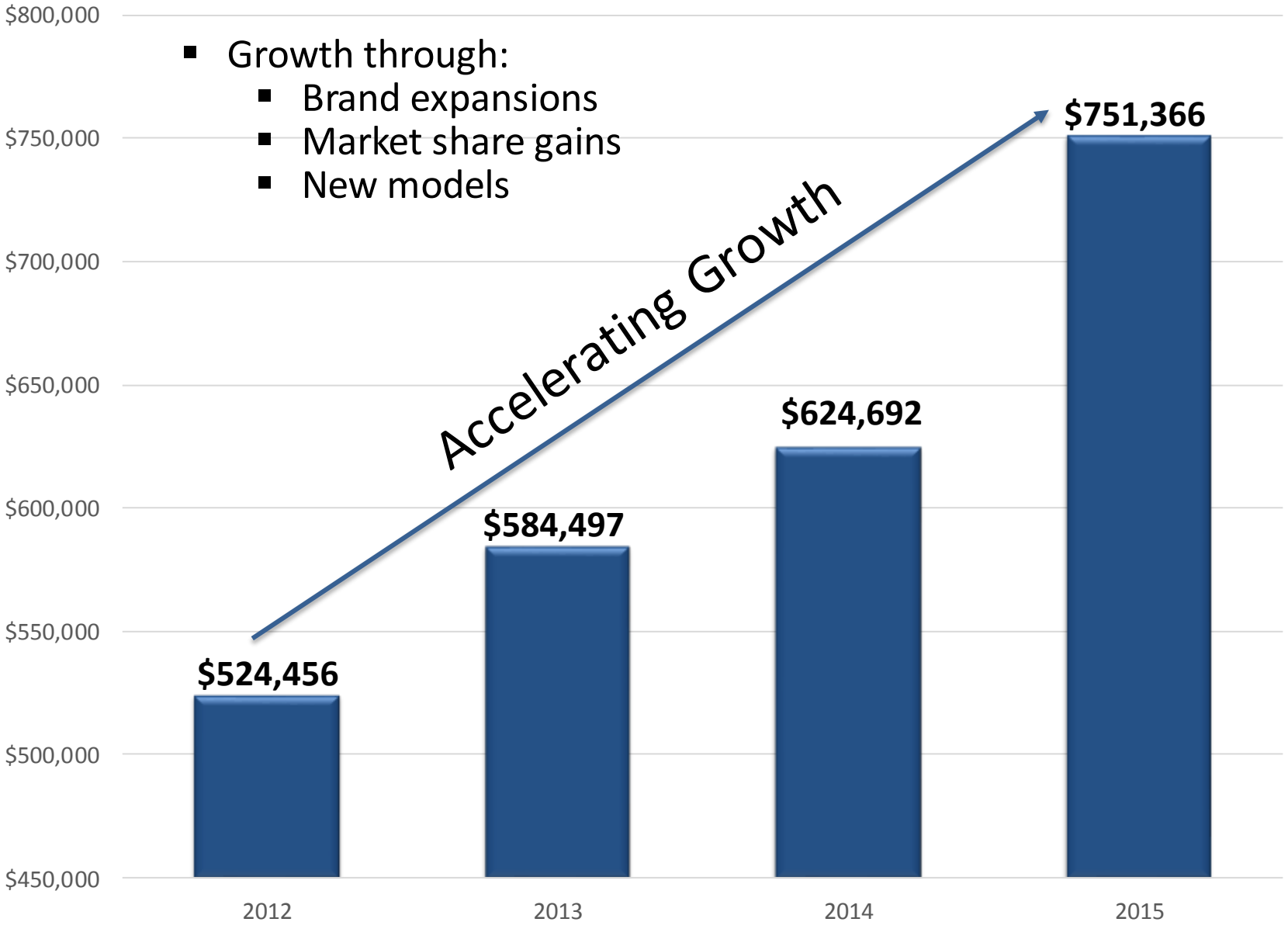

Fiscal Year Pretax in Thousands

- Profits doubled from 2014
- With potential for industry growth, outlook is very encouraging

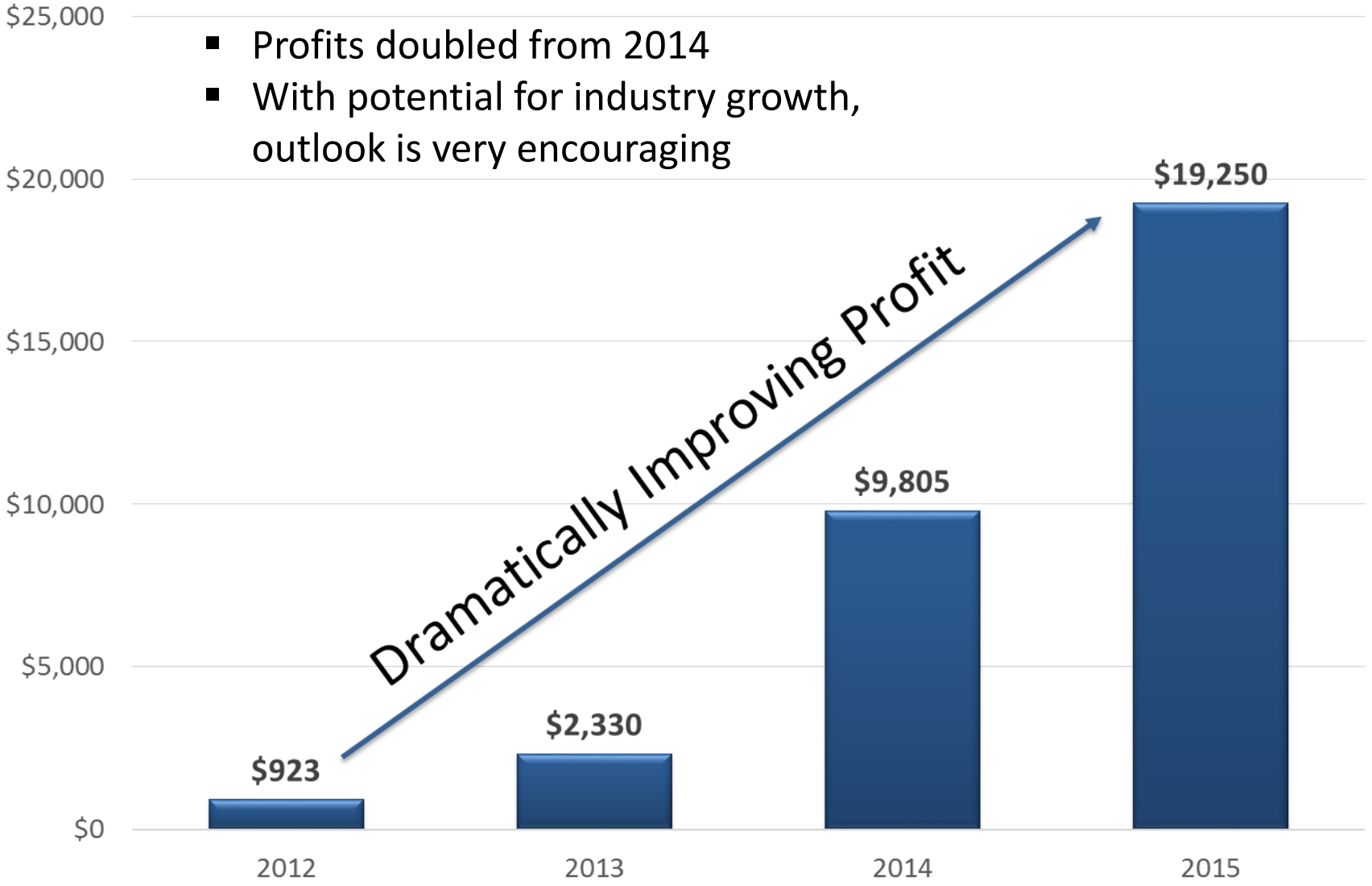

Note: Unusual gains removed from 2014 and 2015

Fiscal Year 2015 Revenue Mix

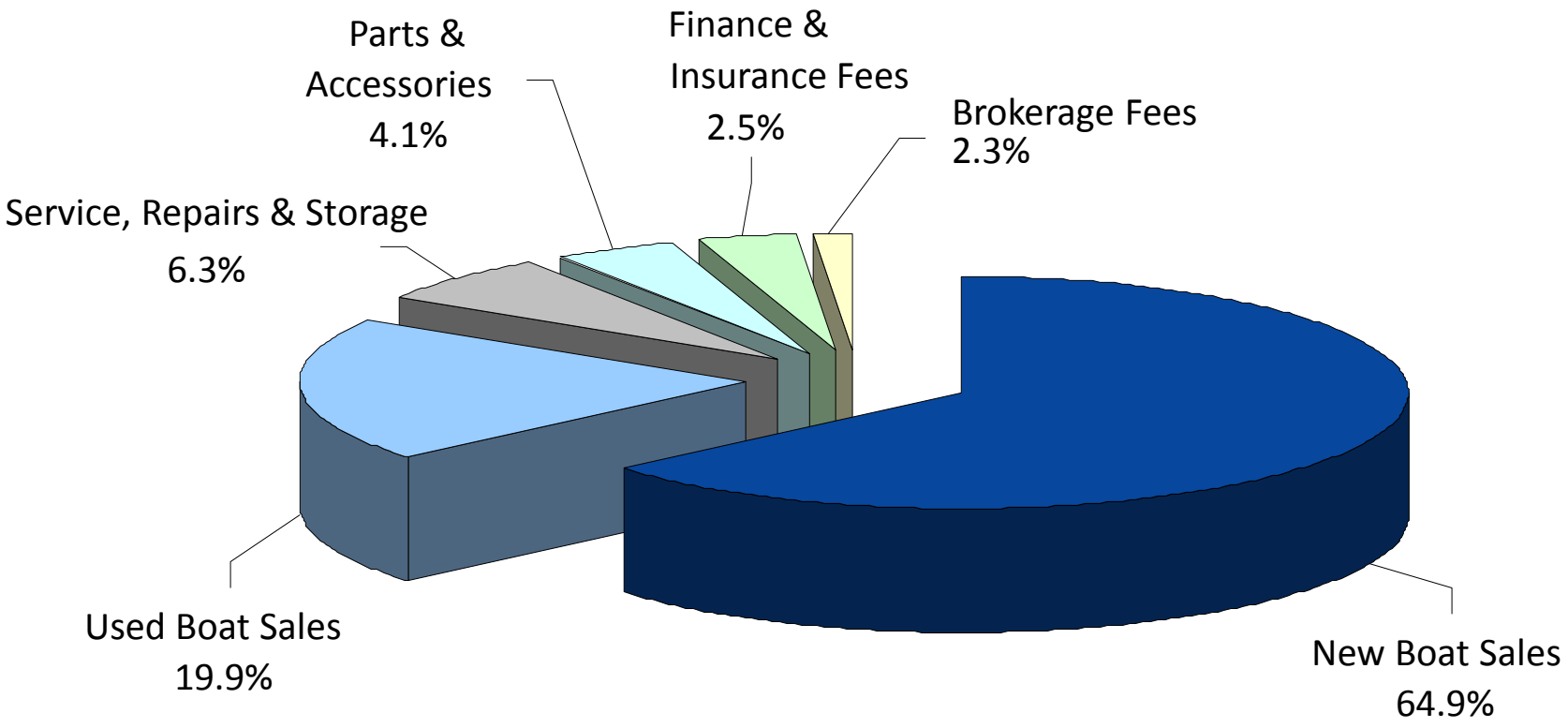

Mix has shifted to greater % of higher margin business; 12.9% in 2007 and 15.2% in 2015

Industry Leading Balance Sheet-Highlights

	JUNE 2016	JUNE 2015
Cash	$55.6M	$47.4M
Inventories, net	$306.6M	$257.6M
Property and Equipment, net	$115.3M	$106.3M
Short-Term Borrowings	$177.0M	$137.4M
Stockholders' Equity ($292M Tangible Net Worth)	$301.7M	$258.8M
Current Ratio	1.66	0.72
Total Liabilities / Total Net Worth	0.84	1.80

- Inventory in good shape – turns improving; supporting growth
- No debt other than traditional inventory floor plan financing
- Strong level of TNW – over $11.81 per diluted share
- Financial strength which provides competitive advantage

Investment Highlights

- Largest Retailer in a Highly Fragmented Industry
- Increasing Signs of a Broadening Recovery
- Ability To Increase Profits Thru Expense Leverage
- Exclusive Agreements with Premier Manufacturers
- Experienced and Proven Management Team
- Considerable Financial Strength

Enhancing and Changing Lives and Our Industry




Darya McGill at 11 months


Bill McGill at 840 months
O'NEILL

Having fun at 864 months

